

Project	Newhall Foundation Evaluation Project	Report No.	10
Location	Hamden, Connecticut	Date	25 July 2025
Client	Hamden Economic and Community Development	Page	1 of 2
		File No.	0211533-000

I. PROJECT SUMMARY

This weekly report presents the progress of the Newhall Foundation Evaluation Project. The goal of the Newhall Foundation Evaluation Project is to establish a program to identify and repair foundations that have been impacted by underlying waste fill and past remediation work.

Haley & Aldrich, Inc. distributed a Foundation Concerns Questionnaire to homeowners and residents of non-public properties within the Newhall Neighborhood. The purpose of the questionnaire was to identify properties affected by underlying waste fill and past remediation activities and to collect contact information from property owners requesting engineers to inspect their foundations.

In October 2024, Haley & Aldrich distributed the foundation concerns questionnaire to 305 properties in Newhall study area. In February 2025, a second mailing was sent to 209 properties that did not respond to the first mailing. In March 2025, in-person outreach was conducted at properties that did not respond to the questionnaire.

The following diagrams present the number of questionnaires received, the number of requests for Haley & Aldrich engineers to visit properties to assess foundation conditions, and the number of property site visits completed to date.

II. PROJECT PROGRESS

Week Ending 7/25/25	
Questionnaires Received to Date	181
Requests for Site Visit to Date	155
Site Visits Completed to Date	134
Site Visits Scheduled Next Week	0
Subsurface Investigations Completed to Date	25
Subsurface Investigations Scheduled Next Week	0

III. THIS WEEK'S ACTIVITIES:

1. Haley & Aldrich completed foundation condition assessments at the following properties this week:
 - 109 Marlboro St
 - 29 North Sheffield St

Project	Newhall Foundation Evaluation Project	Report No.	10
Location	Hamden, Connecticut	Date	25 July 2025
Client	Hamden Economic and Community Development	Page	2 of 2
		File No.	0211533-000

ATTACHMENTS: Weekly Project Progress Figures & Timeline
 Condition Assessment Progress Figure

Distribution via email):

Town of Hamden: Jaqueline James, Lauren Garrett, Carol Hazen,
Sharon Regan, Sean Grace
Launch Consulting: Kia Levey-Burden

<https://haleyaldrich.sharepoint.com/sites/TownofHamden/Shared Documents/0211533.Newhall Foundation Evaluation/Deliverables/Weekly Updates/2025-0725/2025-0725-HAI-Newhall Foundation Evaluation Weekly Update 10-F.docx>

NEWHALL FOUNDATION EVALUATION PROJECT

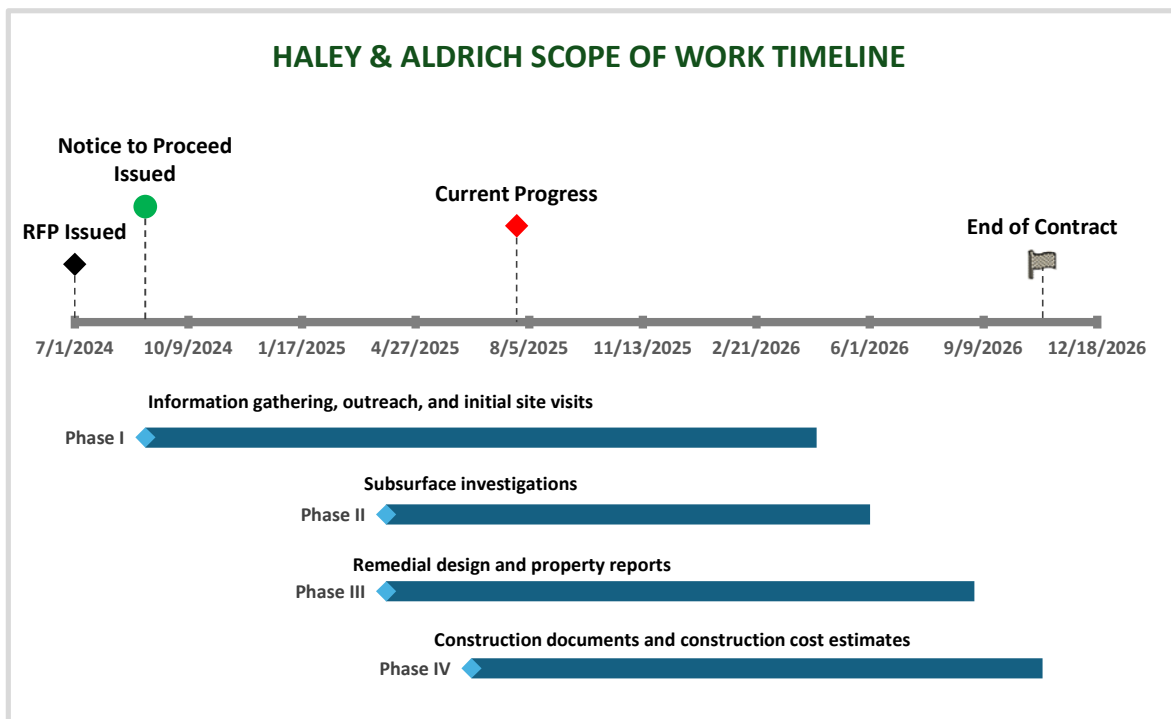
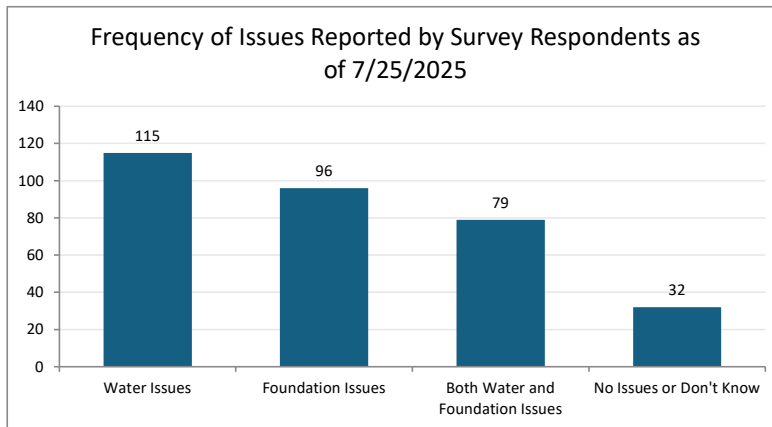
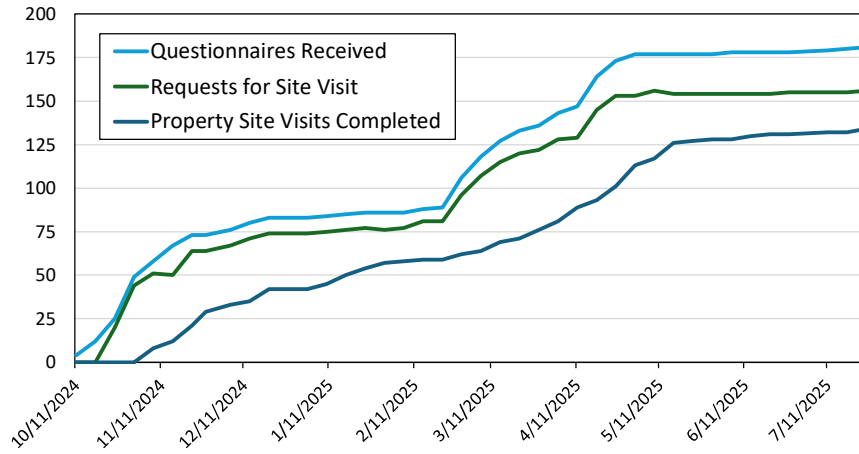

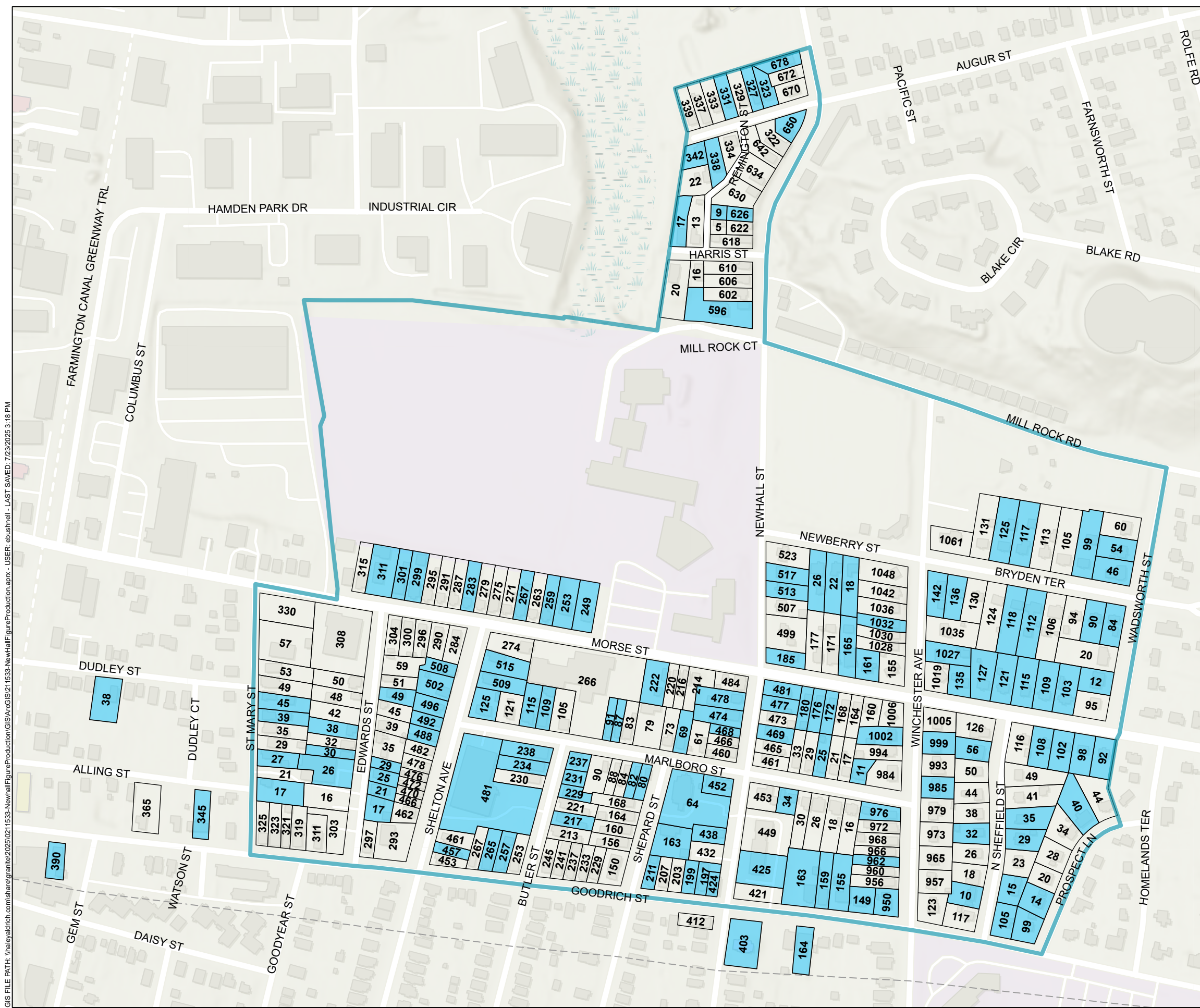

LEGEND

- HAMDEN NEWHALL FOUNDATION EVALUATION PROJECT PARCELS
- CONSENT ORDER BOUNDARY
- CONDITION ASSESSMENT COMPLETED

- NOTES**
1. ALL LOCATIONS AND DIMENSIONS ARE APPROXIMATE.
 2. PROPERTY DATA SOURCE: TOWN OF HAMDEN
 3. BASEMAP SOURCE: ESRI

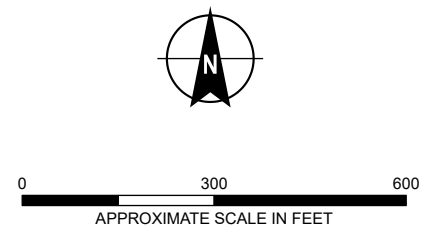

HALEY ALDRICH TOWN OF HAMDEN
NEWHALL FOUNDATION EVALUATION PROJECT
HAMDEN, CONNECTICUT

**CONDITION ASSESSMENT
PROGRESS**

SCALE: AS SHOWN
2025 FOUNDATION REPORT

FIGURE 1

GIS FILE PATH: \\haleyaldrich.com\share\granite\2025\0211533-Newhall\FigureProduction\GIS\Ar\c\GIS\211533-Newhall\FigureProduction.aprx - USER: ebushnell - LAST SAVED: 7/23/2025 3:18 PM