

# 825 HARTFORD TURNPIKE HAMDEN, CONNECTICUT

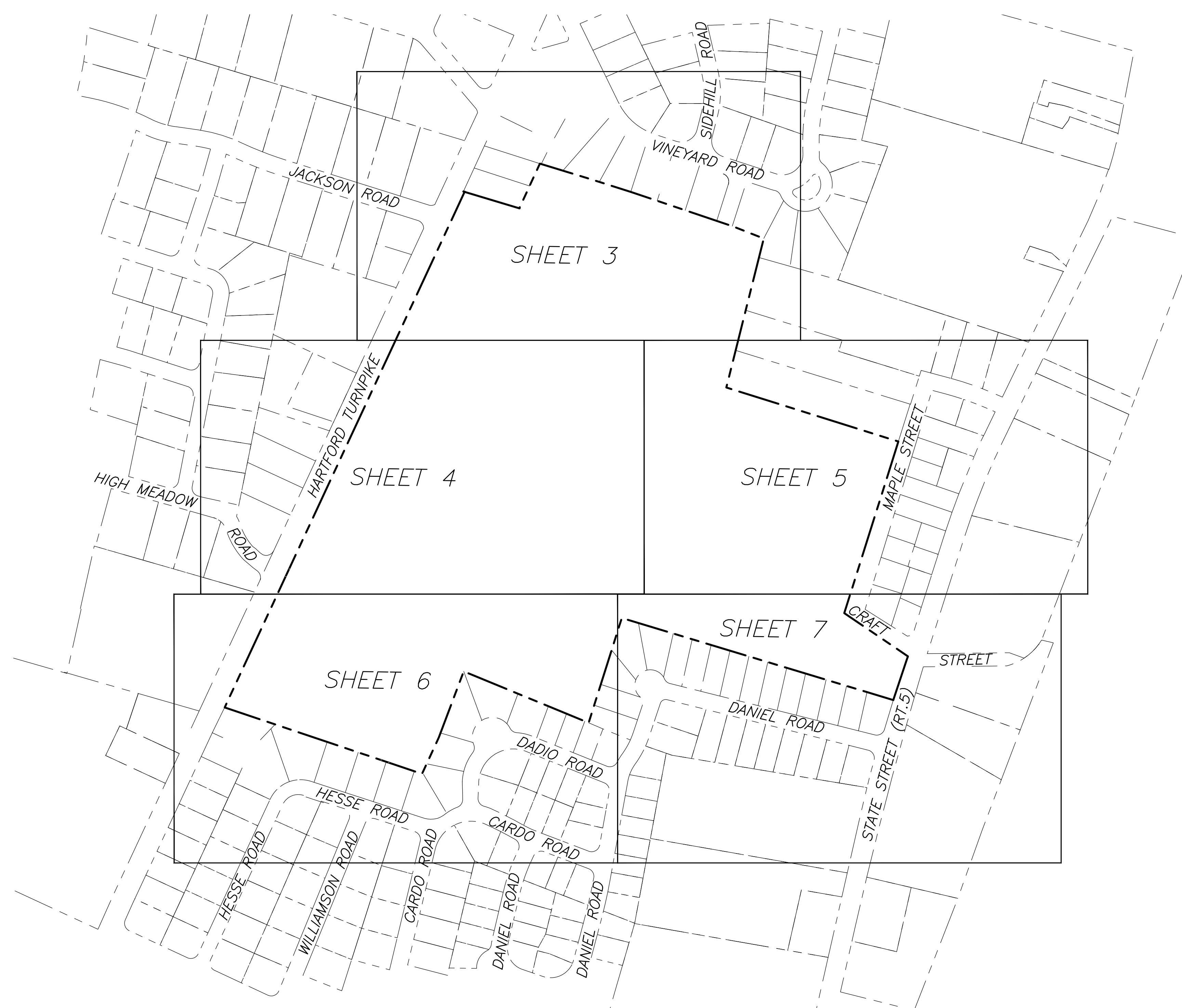

- NOTES:**
- 1) NORTH ORIENTATION AND COORDINATES REFER TO CONNECTICUT GRID SYSTEM NAD 83.
  - 2) ELEVATIONS ARE BASED ON NAVD 88 AND OBTAINED BY GPS RTK METHODS ON JANUARY 28, 2020.
  - 3) PARCEL OWNER OF RECORD: STATE OF CONNECTICUT
  - 4) PARCEL ID: MAP 2431, BLOCK 088, LOT 00 TOWN OF HAMDEN ASSESSOR'S MAPPING.
  - 5) THE BOUNDARY OPINION DEPICTED HEREON IS AN INDEPENDENT RESURVEY. SIGNIFICANT DISCREPANCIES BETWEEN ADJUTING SUBDIVISIONS MAPS, DEEDS, UNRECORDED MAPS AND FIELD EVIDENCE WERE FOUND.
- MAP REFERENCES:**
1. "TOWN OF HAMDEN, CONNECTICUT, R.O.W. MAP FROM VINEYARD ROAD TO MAPLE ST. THROUGH PROPERTY OF THE STATE", SCALE: 1"=40', AND DATED JUNE 13, 1962.
  2. "SEC NO. 1 FOREST HILLS, HAMDEN, CONNECTICUT", SCALE: 1"=50', PREPARED BY JOHN F., DATED AUGUST, 1955 AND LAST REVISED NOV. 13, 1956.
  3. "DATA ACCUMULATION PLAN LOT MERGER LAND OF MICHAEL (S.) MALONIS #2964 STATE STREET (REAR) & #2980 STATE STREET, HAMDEN, CONNECTICUT", SCALE: 1"=40', PREPARED BY JULIANO ASSOCIATES AND DATED 01/07/09.
  4. "MAP OF NORTHSIDE HAMDEN, CONNECTICUT PROPERTY OF THOMAS A. LAYDON", SCALE: 1"=50', PREPARED BY CHAS A. MILLER AND DATED JULY 1941.
  5. "FOREST HILLS, SECTION 3 HAMDEN, CONNECTICUT", SCALE: 1"=50', PREPARED BY MAURO CONST CO AND DATED MAY 1963.
  6. "PROPERTY SURVEY LAND OF SANDRA J. EHLE, 70 MAPLE STREET & 90 OLDS STREET HAMDEN, CONNECTICUT", SCALE: 1"=50', PREPARED BY LWF LAND SURVEYING AND DATED FEB. 1999.
  7. "BROOKSIDE ACRES STATE STREET - HAMDEN, CONNECTICUT, EDWARD BUILDING CO, INC. OWNERS & DEVELOPERS", SCALE: 1"=30', PREPARED BY ROBERT M. DECKER AND DATED AUGUST 1951.
  8. "ERNEST E. EHLE, JR. HAMDEN, CONNECTICUT", SCALE: 1"=40', DATED JUNE 1914 AND LAST REVISED SEP 1914.
  9. "BROOKSIDE ACRES, STATE STREET - HAMDEN CONNECTICUT, EDWARD BUILDING CO, INC. OWNERS & DEVELOPERS", SCALE: 1"=30', PREPARED BY ROBERT M. DECKER AND DATED AUGUST 1951.
  10. CONNECTICUT DEPARTMENT OF TRANSPORTATION, RIGHT OF WAY MAP, TOWN OF HAMDEN, STATE STREET, FROM BATTI ROAD NORTHERLY TO THE NORTH HAVEN TOWN LINE - SHEET 2 OF 4, SCALE: 1"=40', PREPARED BY STATE OF CONNECTICUT - DEPARTMENT OF TRANSPORTATION, DATED JUNE 13, 1991.
  11. CONNECTICUT DEPARTMENT OF TRANSPORTATION, RIGHT OF WAY MAP, TOWN OF HAMDEN, STATE STREET, FROM BATTI ROAD NORTHERLY TO THE NORTH HAVEN TOWN LINE - SHEET 3 OF 4, SCALE: 1"=40', PREPARED BY STATE OF CONNECTICUT - DEPARTMENT OF TRANSPORTATION, DATED JUNE 13, 1991.
  12. CONNECTICUT DEPARTMENT OF TRANSPORTATION, RIGHT OF WAY MAP, TOWN OF HAMDEN, STATE STREET, FROM BATTI ROAD NORTHERLY TO THE NORTH HAVEN TOWN LINE - SHEET 4 OF 4, SCALE: 1"=40', PREPARED BY DEPARTMENT OF TRANSPORTATION AND DATED JUNE 13, 1991.
  13. SUBDIVISION OF PROPERTY OWNED BY CHARLES TWICHELL, HARTFORD TURNPIKE, HAMDEN CONNECTICUT, PREPARED BY TOWN OF HAMDEN ENGINEERING DEPARTMENT AND DATED 3/17/76.
  14. MAP OF RESUBDIVISION OF LOT NO. 16, MAP NO 2 PROPERTY OF ALBERT SWANSON HAMDEN, CONNECTICUT, JACKSON ROAD AND HARTFORD TURNPIKE HAMDEN, CONNECTICUT - BOUNDARY AND TOPOGRAPHIC MAP - SHEET NO 1 OF 2, SCALE: 1"=20', PREPARED BY JOHN A. WATSON II & ASSOCIATES AND DATED MAR. 13, 1987.
  15. FILE NO 136-11, SECTION 11, SCALE: 1"=200', DATED MARCH 1968 AND LAST REVISED FEBRUARY 1999.
  16. STATE ST. SAN. SEWER EXT. (DANIEL ROAD TO TOWN LINE), SCALE: 1"=40', PREPARED BY TOWN OF HAMDEN ENGINEERING DEPARTMENT.
  17. TOWN OF HAMDEN, CONNECTICUT, R.O.W. MAP FROM HARTFORD TURNPIKE TO HESSE RD. THROUGH PROPERTY OF THE STATE, SCALE: 1"=40' AND DATED MARCH 23, 1961.
  18. SECTION NO. 1, FOREST HILLS, HAMDEN, CONNECTICUT, SCALE: 1"=50', PREPARED BY JOHN, DATED AUGUST 1953 AND LAST REVISED NOV. 13, 1956.



DRAWING INDEX	
COVER SHEET	1
BOUNDARY SURVEY	2
TOPOGRAPHIC SURVEY	3-7

**SYMBOLS LEGEND**

● Iron Pin	--- Property Line
□ Monument	- - - Easement Line
■ Handhole	--- 100' Contour Line
⊗ Light Pole	101.8 Spot Grade
○ Utility Pole	G Underground Gas Line
⊕ Guy Anchor	W Underground Water Line
☆ Coniferous Tree	OH Overhead Wires
⊙ Deciduous Tree	T Underground Telephone Line
⊗ Water Gate	D Underground Drainage Line
⊕ Fire Hydrant	S Underground Sanitary Line
⊙ Shrub	Stream
△ Traverse Point	Wetland Flags
⇒ Mailbox	Stonewall
⊙ Sanitary Manhole	Tree Line
⊙ Drainage Manhole	
⊙ Telephone Manhole	
⊙ Water Manhole	
⊙ Manhole	
△ Sign	

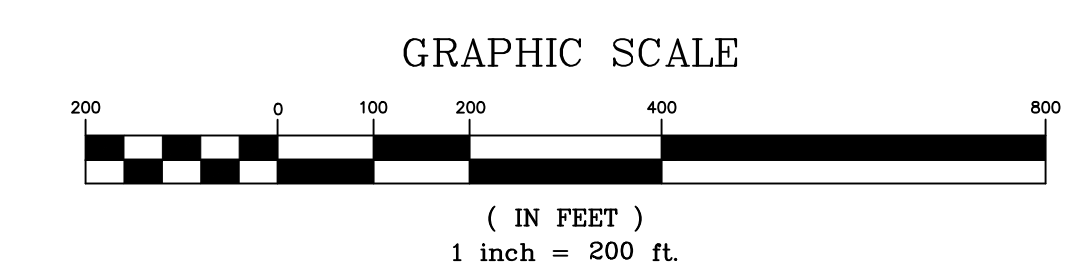

825 HARTFORD TURNPIKE  
HAMDEN CONNECTICUT  
PREPARED FOR TOWN OF HAMDEN

THIS SURVEY AND MAP HAS BEEN PREPARED IN ACCORDANCE WITH SECTIONS 20-300B-1 THRU 20-300B-20 OF THE REGULATIONS OF CONNECTICUT STATE AGENCIES - "MINIMUM STANDARDS FOR SURVEYS AND MAPS IN THE STATE OF CONNECTICUT" AS ENDORSED BY THE CONNECTICUT ASSOCIATION OF LAND SURVEYORS, INC. ON AUG. 28, 2019. IT IS A BOUNDARY SURVEY AND IS BASED UPON A DEPENDENT RESURVEY CONFORMING TO HORIZONTAL ACCURACY OF CLASS A-2 AND IS INTENDED TO BE USED FOR THE PURPOSE OF DEPICTING EXISTING PROPERTY LINES.  
TO BEST OF MY KNOWLEDGE AND BELIEF THIS MAP IS SUBSTANTIALLY CORRECT AS NOTED HEREON.

A. RAFAEL MARTINEZ LICENSED LAND SURVEYOR DATE

THIS MAP IS NOT VALID WITHOUT A LIVE SIGNATURE AND SEAL.

A. RAFAEL MARTINEZ LLS

NO.	DATE	REVISIONS	BY	CHK	APPV

DRAWN BY: EUN CHECKED BY: JPB SCALE: 1"=200' DATE: 2/28/2020

**COVER SHEET**

JOB NO.	DRAWING NUMBER	SHEET
2019-324	2019-324 HIGH MEADOW.DWG	1 OF 7



- NOTES:
- 1) NORTH ORIENTATION AND COORDINATES REFER TO CONNECTICUT GRID SYSTEM NAD 83.
  - 2) ELEVATIONS ARE BASED ON NAVD 88 AND OBTAINED BY GPS RTK METHODS ON JANUARY 28, 2020.
  - 3) PARCEL OWNER OF RECORD: STATE OF CONNECTICUT
  - 4) PARCEL ID: MAP 2431, BLOCK 088, LOT 00 TOWN OF HAMDEN ASSESSOR'S MAPPING.
  - 5) THE BOUNDARY OPINION DEPICTED HEREON IS AN INDEPENDENT RESURVEY. SIGNIFICANT DISCREPANCIES BETWEEN ABUTTING SUBDIVISIONS MAPS, DEEDS, UNRECORDED MAPS AND FIELD EVIDENCE WERE FOUND.

- MAP REFERENCES:
1. "TOWN OF HAMDEN, CONNECTICUT. R.O.W. MAP FROM VINEYARD ROAD TO MAPLE ST. THROUGH PROPERTY OF THE STATE", SCALE: 1"=40', AND DATED JUNE 13, 1962.
  2. "SEC NO. 1 FOREST HILLS, HAMDEN, CONNECTICUT", SCALE: 1"=50', PREPARED BY JOHN F., DATED AUGUST, 1955 AND LAST REVISED NOV. 13, 1956.
  3. "DATA ACCUMULATION PLAN LOT MERGER LAND OF MICHAEL (S.) MALONIS #2964 STATE STREET (REAR) & #2980 STATE STREET, HAMDEN, CONNECTICUT", SCALE: 1"=40', PREPARED BY JULIANO ASSOCIATES AND DATED 01/07/09.
  4. "MAP OF NORTHSIDE HAMDEN, CONNECTICUT PROPERTY OF THOMAS A. LAYDON", SCALE: 1"=50', PREPARED BY CHAS A. MILLER AND DATED JULY 1941.
  5. "FOREST HILLS, SECTION 3 HAMDEN, CONNECTICUT.", SCALE: 1"=50', PREPARED BY MAURO CONST CO AND DATED MAY 1963.
  6. "PROPERTY SURVEY LAND OF SANDRA J. EHLE, 70 MAPLE STREET & 90 OLDS STREET HAMDEN, CONNECTICUT", SCALE: 1"=50', PREPARED BY LWF LAND SURVEYING AND DATED FEB. 1999.
  7. "BROOKSIDE ACRES STATE STREET - HAMDEN, CONNECTICUT, EDWARD BUILDING CO, INC. OWNERS & DEVELOPERS", SCALE: 1"=30', PREPARED BY ROBERT M. DECKER AND DATED AUGUST 1951.
  8. "ERNEST E. EHLE, JR. HAMDEN, CONNECTICUT", SCALE: 1"=40', DATED JUNE 1914 AND LAST REVISED SEP 1914.
  9. "BROOKSIDE ACRES, STATE STREET - HAMDEN CONNECTICUT, EDWARD BUILDING CO, INC. OWNERS & DEVELOPERS", SCALE: 1"=30', PREPARED BY ROBERT M. DECKER AND DATED AUGUST 1951.
  10. CONNECTICUT DEPARTMENT OF TRANSPORTATION, RIGHT OF WAY MAP, TOWN OF HAMDEN, STATE STREET, FROM BATTI ROAD NORTHERLY TO THE NORTH HAVEN TOWN LINE - SHEET 2 OF 4, SCALE: 1"=40', PREPARED BY STATE OF CONNECTICUT - DEPARTMENT OF TRANSPORTATION, DATED JUNE 13, 1991.
  11. CONNECTICUT DEPARTMENT OF TRANSPORTATION, RIGHT OF WAY MAP, TOWN OF HAMDEN, STATE STREET, FROM BATTI ROAD NORTHERLY TO THE NORTH HAVEN TOWN LINE - SHEET 3 OF 4, SCALE: 1"=40', PREPARED BY STATE OF CONNECTICUT - DEPARTMENT OF TRANSPORTATION, DATED JUNE 13, 1991.
  12. CONNECTICUT DEPARTMENT OF TRANSPORTATION, RIGHT OF WAY MAP, TOWN OF HAMDEN, STATE STREET, FROM BATTI ROAD NORTHERLY TO THE NORTH HAVEN TOWN LINE - SHEET 4 OF 4, SCALE: 1"=40', PREPARED BY DEPARTMENT OF TRANSPORTATION AND DATED JUNE 13, 1991.
  13. SUBDIVISION OF PROPERTY OWNED BY CHARLES TWICHELL, HARTFORD TURNPIKE, HAMDEN CONNECTICUT, PREPARED BY TOWN OF HAMDEN ENGINEERING DEPARTMENT AND DATED 3/17/76.
  14. MAP OF RESUBDIVISION OF LOT NO. 16, MAP NO 2 PROPERTY OF ALBERT SWANSON HAMDEN, CONNECTICUT, JACKSON ROAD AND HARTFORD TURNPIKE HAMDEN, CONNECTICUT - BOUNDARY AND TOPOGRAPHIC MAP - SHEET NO 1 OF 2, SCALE: 1"=20', PREPARED BY JOHN A. WATSON II & ASSOCIATES AND DATED MAR. 13, 1987.
  15. FILE NO 136-11, SECTION 11, SCALE: 1"=200', DATED MARCH 1968 AND LAST REVISED FEBRUARY 1999.
  16. STATE ST. SAN. SEWER EXT. (DANIEL ROAD TO TOWN LINE), SCALE: 1"=40', PREPARED BY TOWN OF HAMDEN ENGINEERING DEPARTMENT.
  17. TOWN OF HAMDEN, CONNECTICUT, R.O.W. MAP FROM HARTFORD TURNPIKE TO HESSE RD. THROUGH PROPERTY OF THE STATE, SCALE: 1"=40' AND DATED MARCH 23, 1961.
  18. SECTION NO. 1, FOREST HILLS, HAMDEN, CONNECTICUT, SCALE: 1"=50', PREPARED BY JOHN, DATED AUGUST 1953 AND LAST REVISED NOV. 13, 1956.

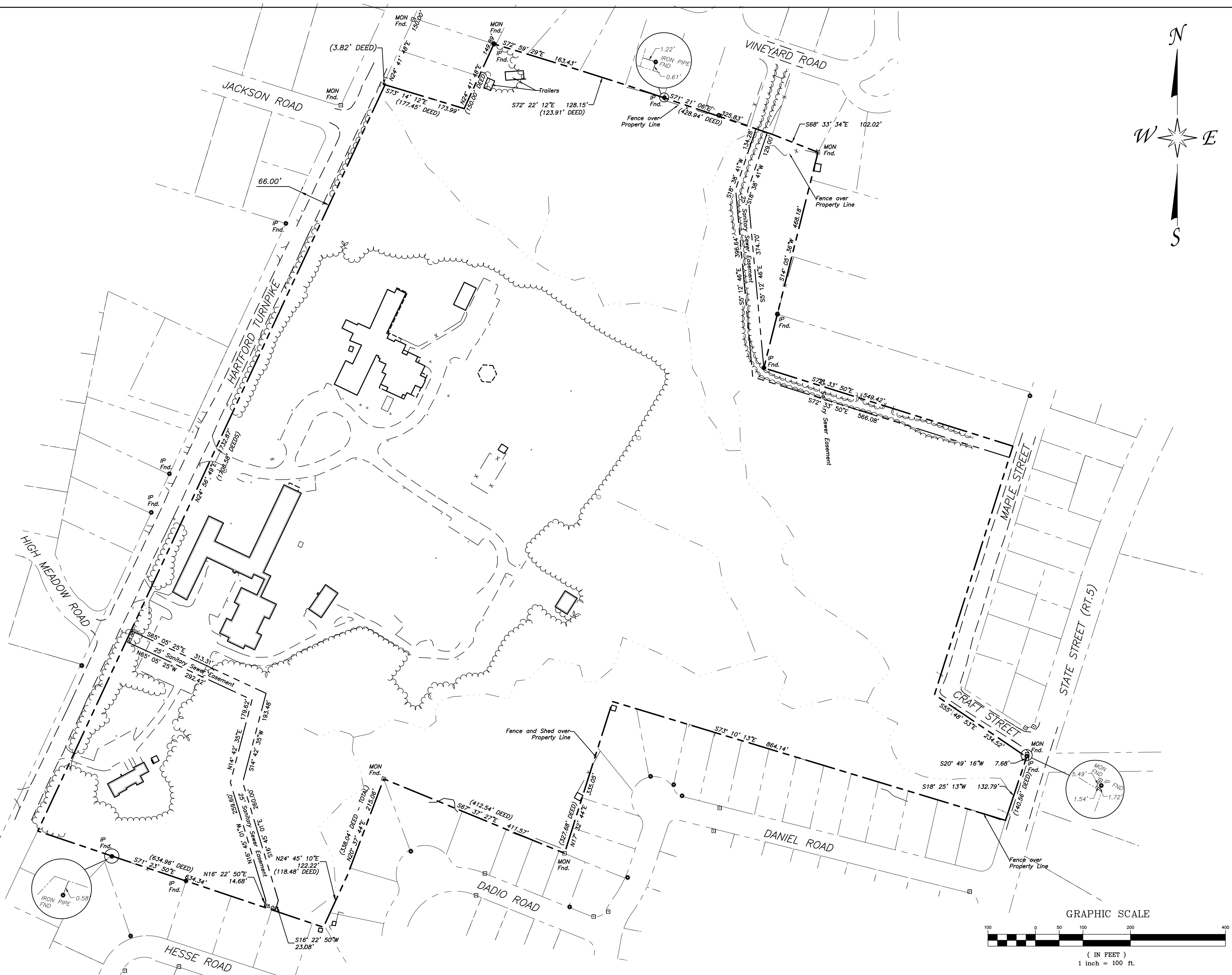
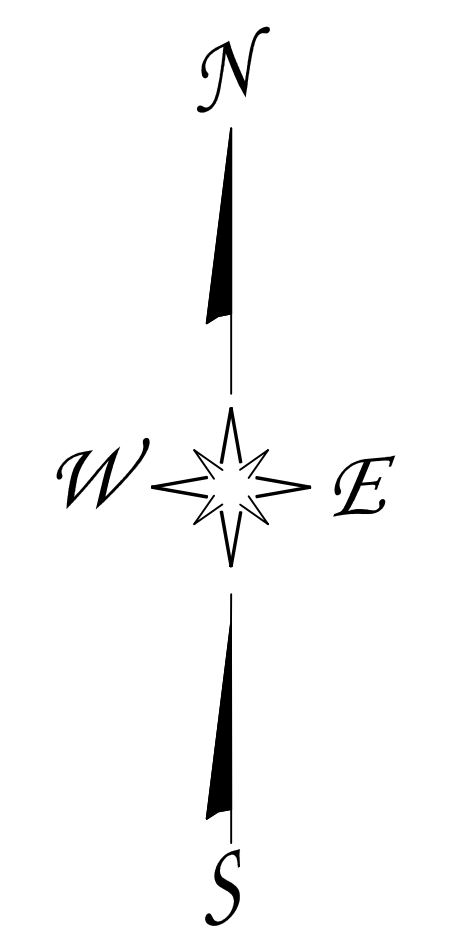

**SYMBOLS LEGEND**

- |                     |                                  |
|---------------------|----------------------------------|
| ● Iron Pin          | --- Property Line                |
| □ Monument          | --- Easement Line                |
| ⊠ Handhole          | --- Contour Line                 |
| ⊗ Light Pole        | --- Spot Grade                   |
| ○ Utility Pole      | --- Underground Gas Line         |
| ⊙ Guy Anchor        | --- Underground Water Line       |
| ☆ Coniferous Tree   | --- OH Overhead Wires            |
| ⊗ Deciduous Tree    | --- T Underground Telephone Line |
| ⊗ Water Gate        | --- D Underground Drainage Line  |
| ⊕ Fire Hydrant      | --- S Underground Sanitary Line  |
| ⊗ Shrub             | --- Stream                       |
| △ Traverse Point    | --- Wetland Flags                |
| ⊙ Mailbox           | --- Stonewall                    |
| ⊙ Sanitary Manhole  | --- Tree Line                    |
| ⊙ Drainage Manhole  |                                  |
| ⊙ Telephone Manhole |                                  |
| ⊙ Water Manhole     |                                  |
| ⊙ Manhole           |                                  |
| ⊙ Sign              |                                  |

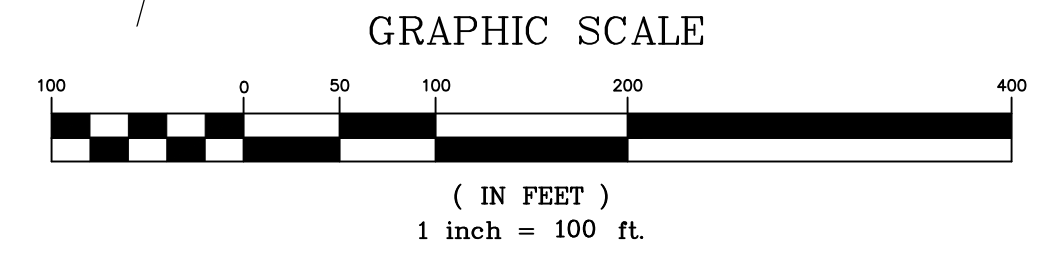

825 HARTFORD TURNPIKE  
 HAMDEN CONNECTICUT  
 PREPARED FOR TOWN OF HAMDEN

THIS SURVEY AND MAP HAS BEEN PREPARED IN ACCORDANCE WITH SECTIONS 20-300B-1 THRU 20-300B-20 OF THE REGULATIONS OF CONNECTICUT STATE AGENCIES - "MINIMUM STANDARDS FOR SURVEYS AND MAPS IN THE STATE OF CONNECTICUT" AS ENDORSED BY THE CONNECTICUT ASSOCIATION OF LAND SURVEYORS, INC. ON AUG. 29, 2019. IT IS A BOUNDARY SURVEY AND IS BASED UPON A DEPENDENT RESURVEY CONFORMING TO HORIZONTAL ACCURACY OF CLASS A-2 AND IS INTENDED TO BE USED FOR THE PURPOSE OF DEPICTING EXISTING PROPERTY LINES.  
 TO THE BEST OF MY KNOWLEDGE AND BELIEF THIS MAP IS SUBSTANTIALLY CORRECT AS NOTED HEREON.

A. RAFAEL MARTINEZ LICENSED LAND SURVEYOR DATE

THIS MAP IS NOT VALID WITHOUT A LINE SIGNATURE AND SEAL.

A. RAFAEL MARTINEZ LLS

NO.	DATE	REVISIONS	BY	CHK	APPV

DRAWN BY: EUN CHECKED BY: JPB SCALE: 1"=100' DATE: 2/28/2020

**BOUNDARY SURVEY**

JOB NO.	DRAWING NUMBER	SHEET
2019-324	2019-324 HIGH MEADOW.DWG	2 OF 7

**MCA**  
 MARTINEZ COUCH & ASSOCIATES  
 ENGINEERING • LAND SURVEYING • ENVIRONMENTAL  
 CONSTRUCTION INSPECTION • GIS • WASTEWATER

1084 Cromwell Avenue, Suite A-2  
 Rocky Hill, CT 06067  
 Telephone: (860) 436-4364  
 Fax: (860) 436-4626  
 www.martinezcouch.com



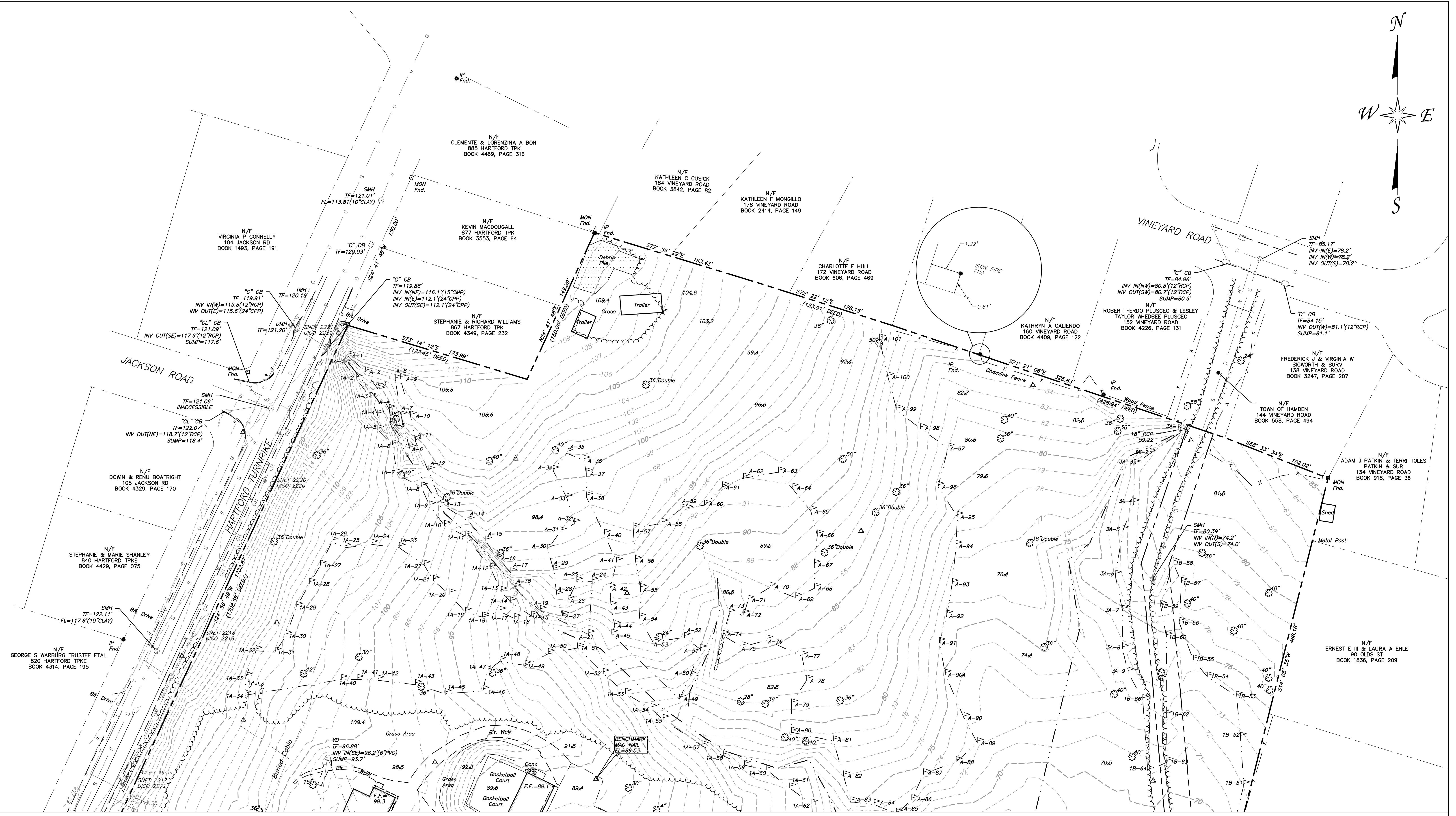
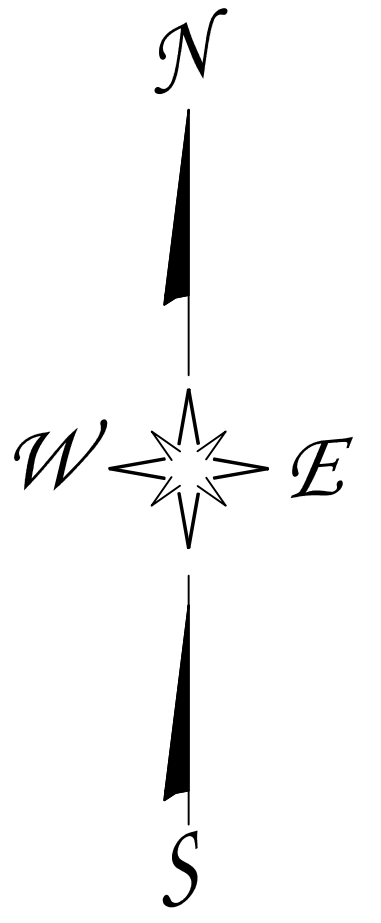

MATCH LINE- SEE SHEET 4

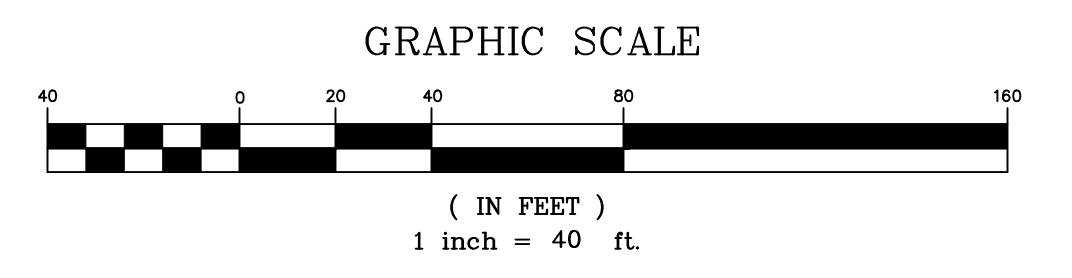

1084 Cromwell Avenue, Suite A-2  
 Rocky Hill, CT 06067  
 Telephone: (860) 436-4364  
 Fax: (860) 436-4626  
 www.martinezcouch.com

825 HARTFORD TURNPIKE  
 HAMDEN CONNECTICUT  
 PREPARED FOR TOWN OF HAMDEN

THIS SURVEY AND MAP HAS BEEN PREPARED IN ACCORDANCE WITH SECTIONS 20-300B-1 THRU 20-300B-20 OF THE REGULATIONS OF CONNECTICUT STATE AGENCIES - "MINIMUM STANDARDS FOR SURVEYS AND MAPS IN THE STATE OF CONNECTICUT" AS ENDORSED BY THE CONNECTICUT ASSOCIATION OF LAND SURVEYORS, INC. ON AUG. 29, 2019. IT IS A TOPOGRAPHIC SURVEY AND IS BASED UPON A DEPENDENT RESURVEY CONFORMING TO VERTICAL ACCURACY OF CLASS T-2 AND IS INTENDED TO BE USED FOR THE PURPOSE OF DEPICTING EXISTING TOPOGRAPHIC CONDITIONS. TO THE BEST OF MY KNOWLEDGE AND BELIEF THIS MAP IS SUBSTANTIALLY CORRECT AS NOTED HEREON.

A. RAFAEL MARTINEZ LICENSED LAND SURVEYOR DATE

THIS MAP IS NOT VALID WITHOUT A LINE SIGNATURE AND SEAL.

A. RAFAEL MARTINEZ LLS

NO.	DATE	REVISIONS	BY	CHK	APPV

DRAWN BY: EUN CHECKED BY: JPB SCALE: 1"=40' DATE: 2/28/2020

TOPOGRAPHIC SURVEY  
 EXISTING CONDITIONS PLAN

JOB NO.	DRAWING NUMBER	SHEET
2019-324	2019-324 HIGH MEADOW.DWG	3 OF 7



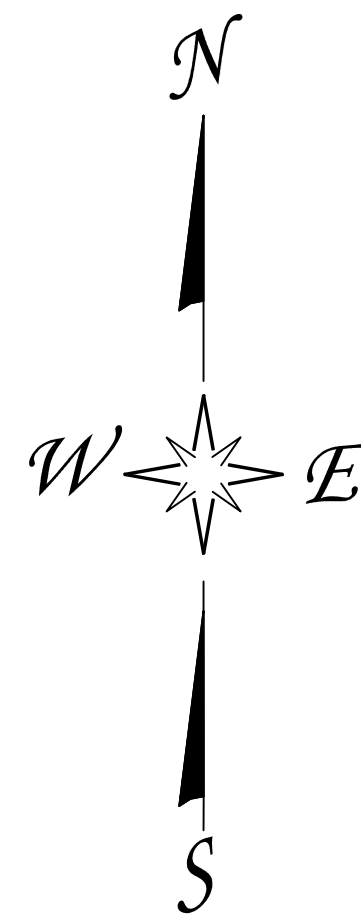

GRAPHIC SCALE

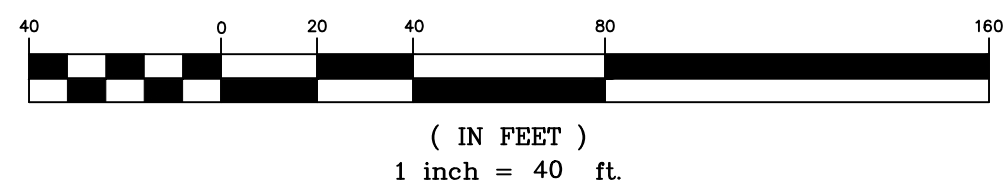

MATCH LINE - SEE SHEET 5



1084 Cromwell Avenue, Suite A-2  
Rocky Hill, CT 06067  
Telephone: (860) 436-4364  
Fax: (860) 436-4626  
www.martinezcouch.com

825 HARTFORD TURNPIKE  
HAMDEN CONNECTICUT

PREPARED FOR TOWN OF HAMDEN

THIS SURVEY AND MAP HAS BEEN PREPARED IN ACCORDANCE WITH SECTIONS 20-300B-1 THRU 20-300B-20 OF THE REGULATIONS OF CONNECTICUT STATE AGENCIES - "MINIMUM STANDARDS FOR SURVEYS AND MAPS IN THE STATE OF CONNECTICUT" AS ENDORSED BY THE CONNECTICUT ASSOCIATION OF LAND SURVEYORS, INC. ON AUG. 29, 2019. IT IS A TOPOGRAPHIC SURVEY AND IS BASED UPON A DEPENDENT RESURVEY CONFORMING TO VERTICAL ACCURACY CLASS T-2 AND IS INTENDED TO BE USED FOR THE PURPOSE OF DEPICTING EXISTING TOPOGRAPHIC CONDITIONS TO THE BEST OF MY KNOWLEDGE AND BELIEF THIS MAP IS SUBSTANTIALLY CORRECT AS NOTED HEREON.

A. RAFAEL MARTINEZ LICENSED LAND SURVEYOR DATE

THIS MAP IS NOT VALID WITHOUT A LIVE SIGNATURE AND SEAL.

A. RAFAEL MARTINEZ LLS

NO.	DATE	REVISIONS	BY	CHK	APPV

DRAWN BY: EUN CHECKED BY: JPB SCALE: 1"=40' DATE: 2/28/2020

TOPOGRAPHIC SURVEY

EXISTING CONDITIONS PLAN

JOB NO.	DRAWING NUMBER	SHEET
2019-324	2019-324 HIGH MEADOW.DWG	4 OF 7



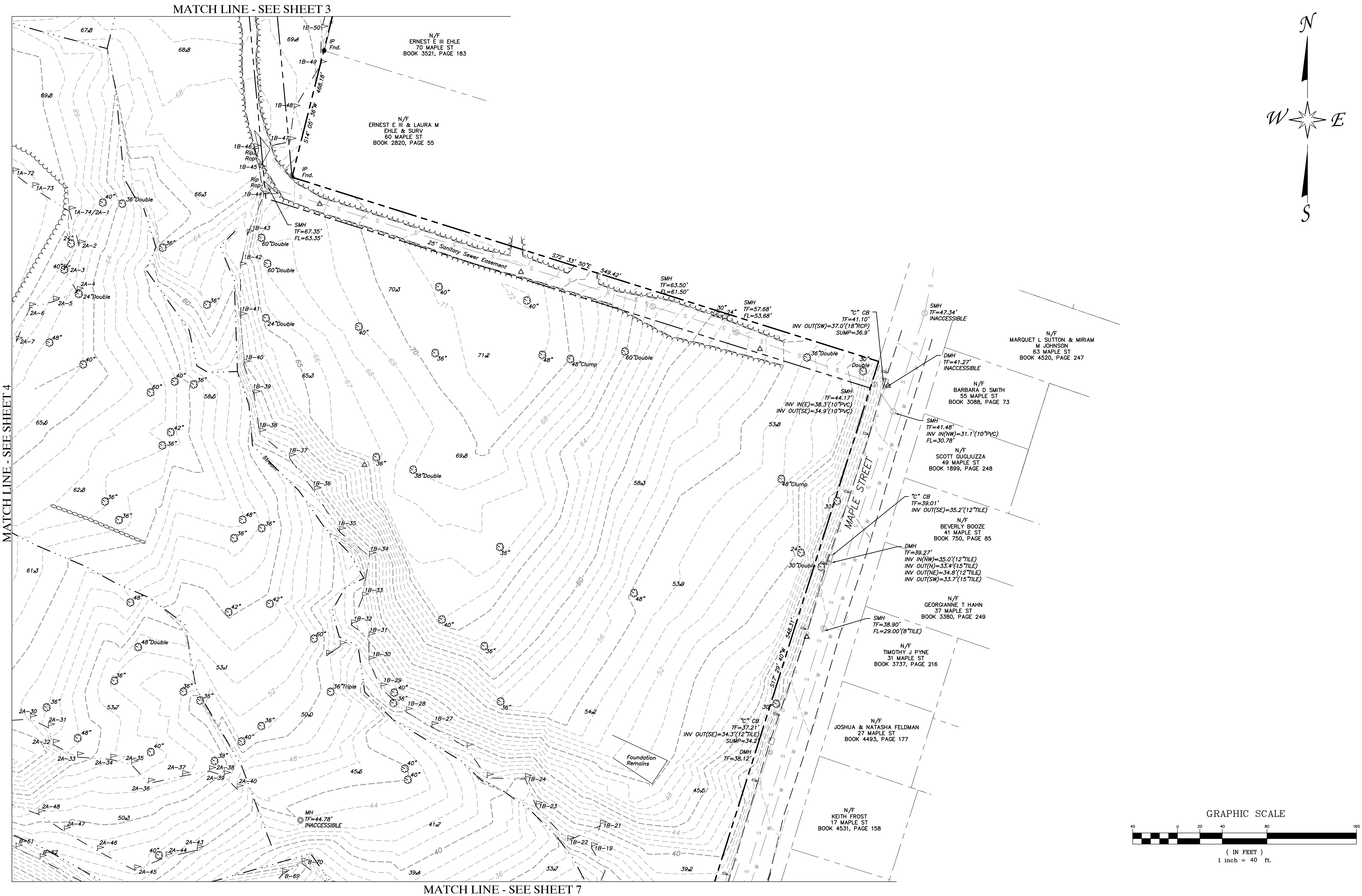

1084 Cromwell Avenue, Suite A-2  
 Rocky Hill, CT 06067  
 Telephone: (860) 436-4364  
 Fax: (860) 436-4626  
 www.martinezcouch.com

825 HARTFORD TURNPIKE  
 HAMDEN CONNECTICUT

PREPARED FOR TOWN OF HAMDEN

THIS SURVEY AND MAP HAS BEEN PREPARED IN ACCORDANCE WITH SECTIONS 20-300B-1 THRU 20-300B-20 OF THE REGULATIONS OF CONNECTICUT STATE AGENCIES - "MINIMUM STANDARDS FOR SURVEYS AND MAPS IN THE STATE OF CONNECTICUT" AS ENDORSED BY THE CONNECTICUT ASSOCIATION OF LAND SURVEYORS, INC. ON AUG. 29, 2019. IT IS A TOPOGRAPHIC SURVEY AND IS BASED UPON A DEPENDENT RESURVEY CONFORMING TO VERTICAL ACCURACY OF CLASS T-2 AND IS INTENDED TO BE USED FOR THE PURPOSE OF DEPICTING EXISTING TOPOGRAPHIC CONDITIONS TO THE BEST OF MY KNOWLEDGE AND BELIEF THIS MAP IS SUBSTANTIALLY CORRECT AS NOTED HEREON.

A. RAFAEL MARTINEZ LICENSED LAND SURVEYOR DATE

THIS MAP IS NOT VALID WITHOUT A LINE SIGNATURE AND SEAL.

A. RAFAEL MARTINEZ LLS

NO.	DATE	REVISIONS	BY	CHK	APPV

DRAWN BY: EJM CHECKED BY: JPB SCALE: 1"=40' DATE: 2/28/2020

TOPOGRAPHIC SURVEY  
 EXISTING CONDITIONS PLAN

JOB NO.	DRAWING NUMBER	SHEET
2019-324	2019-324 HIGH MEADOW.DWG	5 OF 7



MATCH LINE - SEE SHEET 4

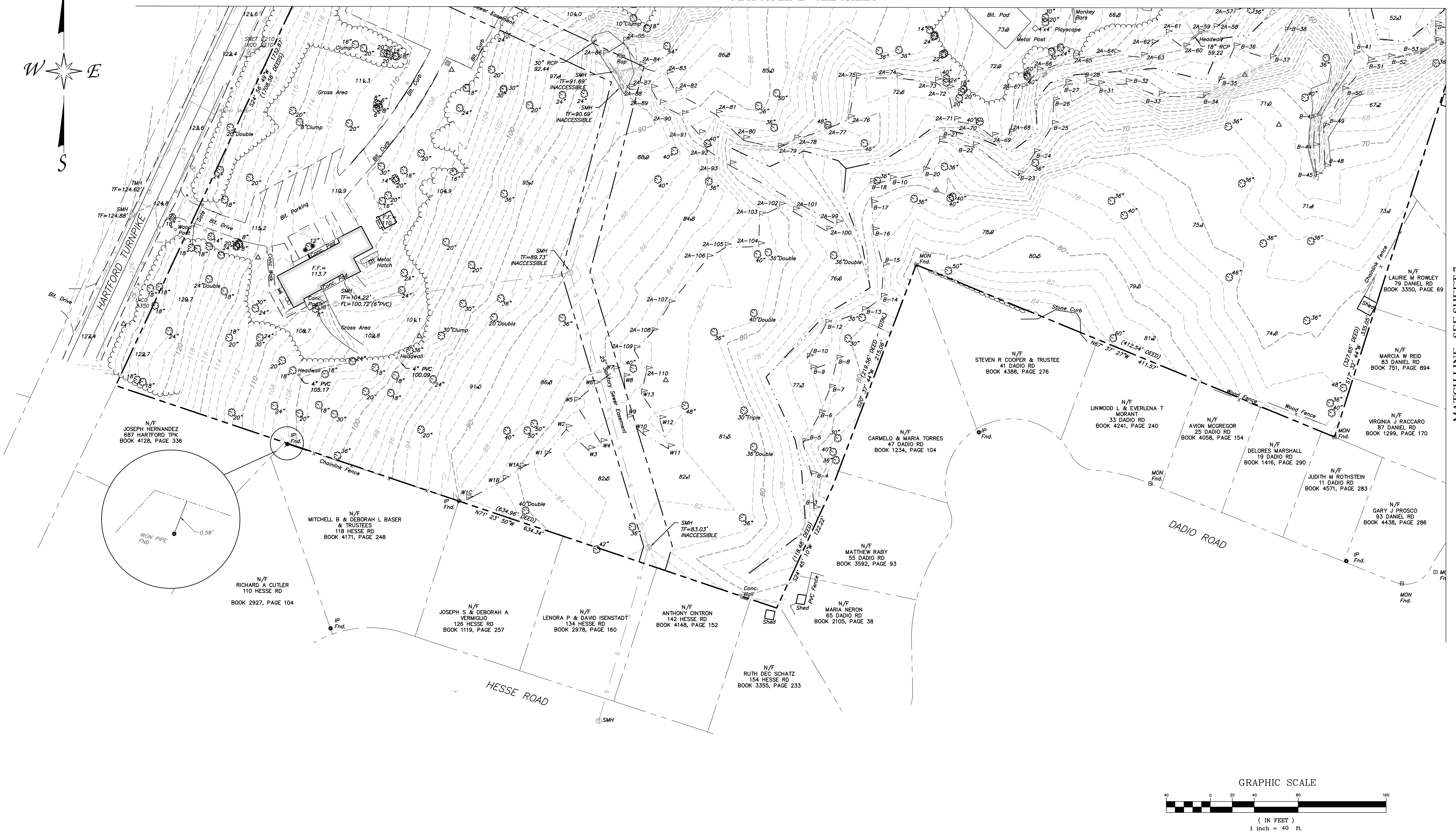
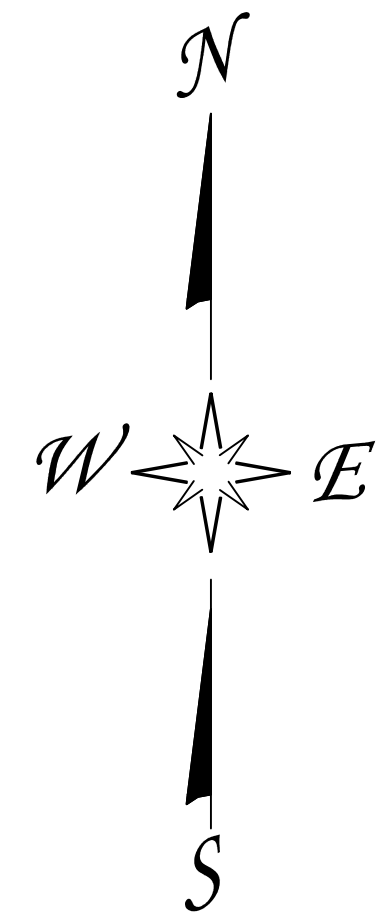

MATCH LINE - SEE SHEET 7

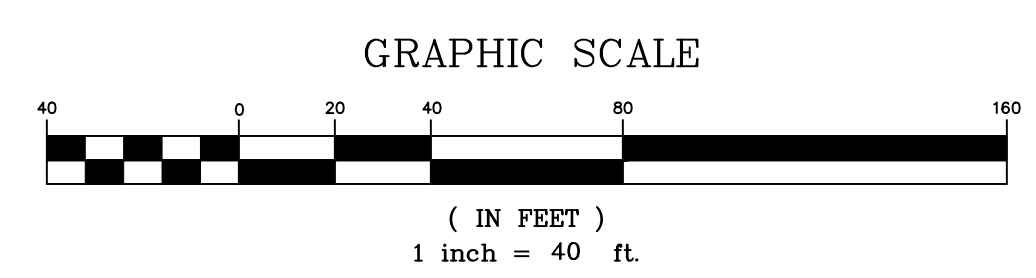

**MCA**  
**MARTINEZ COUCH & ASSOCIATES**  
 ENGINEERING • LAND SURVEYING • ENVIRONMENTAL  
 CONSTRUCTION INSPECTION • GIS • WASTEWATER

1084 Cromwell Avenue, Suite A-2  
 Rocky Hill, CT 06067  
 Telephone: (860) 436-4364  
 Fax: (860) 436-4626  
 www.martinezcouch.com

825 HARTFORD TURNPIKE  
 HAMDEN CONNECTICUT  
 PREPARED FOR TOWN OF HAMDEN

THIS SURVEY AND MAP HAS BEEN PREPARED IN ACCORDANCE WITH SECTIONS 20-300B-1 THRU 20-300B-20 OF THE REGULATIONS OF CONNECTICUT STATE AGENCIES - "MINIMUM STANDARDS FOR SURVEYS AND MAPS IN THE STATE OF CONNECTICUT" AS ENDORSED BY THE CONNECTICUT ASSOCIATION OF LAND SURVEYORS, INC. ON AUG. 29, 2019. IT IS A TOPOGRAPHIC SURVEY AND IS BASED UPON A DEPENDENT RESURVEY CONFORMING TO VERTICAL ACCURACY OF CLASS T-2 AND IS INTENDED TO BE USED FOR THE PURPOSE OF DEPICTING EXISTING TOPOGRAPHIC CONDITIONS. TO THE BEST OF MY KNOWLEDGE AND BELIEF THIS MAP IS SUBSTANTIALLY CORRECT AS NOTED HEREON.

A. RAFAEL MARTINEZ LICENSED LAND SURVEYOR DATE

THIS MAP IS NOT VALID WITHOUT A LIVE SIGNATURE AND SEAL.

A. RAFAEL MARTINEZ LLS

NO.	DATE	REVISIONS	BY	CHK	APPV

DRAWN BY: EUN      CHECKED BY: JPB      SCALE: 1"=40'      DATE: 2/28/2020

TOPOGRAPHIC SURVEY		
EXISTING CONDITIONS PLAN		
JOB NO.	DRAWING NUMBER	SHEET
2019-324	2019-324 HIGH MEADOW.DWG	6 OF 7





MATCH LINE - SEE SHEET 5

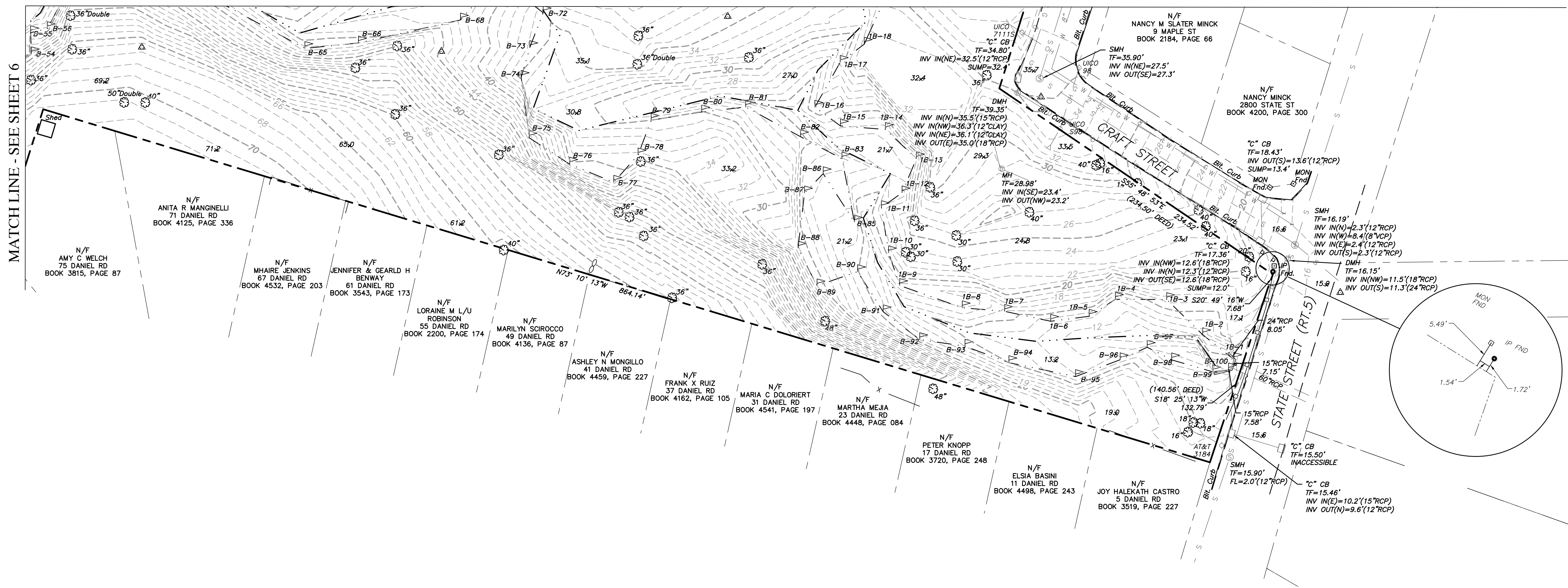

MATCHLINE - SEE SHEET 6

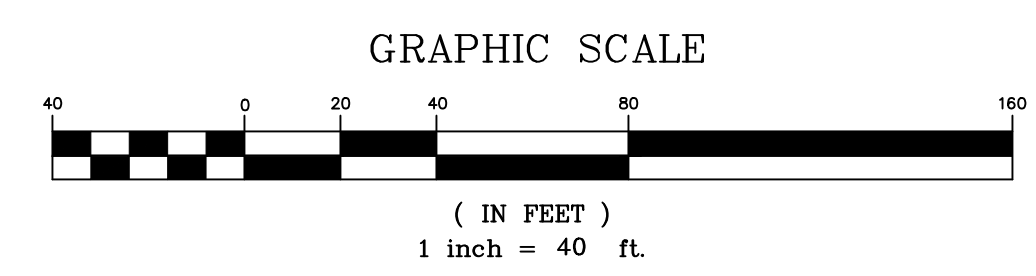

1084 Cromwell Avenue, Suite A-2  
Rocky Hill, CT 06067  
Telephone: (860) 436-4364  
Fax: (860) 436-4626  
www.martinezcouch.com

825 HARTFORD TURNPIKE  
HAMDEN CONNECTICUT  
  
PREPARED FOR TOWN OF HAMDEN

THIS SURVEY AND MAP HAS BEEN PREPARED IN ACCORDANCE WITH SECTIONS 20-300B-1 THRU 20-300B-20 OF THE REGULATIONS OF CONNECTICUT STATE AGENCIES - "MINIMUM STANDARDS FOR SURVEYS AND MAPS IN THE STATE OF CONNECTICUT" AS ENDORSED BY THE CONNECTICUT ASSOCIATION OF LAND SURVEYORS, INC. ON AUG. 29, 2019. IT IS A TOPOGRAPHIC SURVEY AND IS BASED UPON A DEPENDENT RESURVEY CONFORMING TO VERTICAL ACCURACY OF CLASS T-2 AND IS INTENDED TO BE USED FOR THE PURPOSE OF DEPICTING EXISTING TOPOGRAPHIC CONDITIONS. TO BEST OF MY KNOWLEDGE AND BELIEF THIS MAP IS SUBSTANTIALLY CORRECT AS NOTED HEREON.

A. RAFAEL MARTINEZ LICENSED LAND SURVEYOR DATE

THIS MAP IS NOT VALID WITHOUT A LINE SIGNATURE AND SEAL.

A. RAFAEL MARTINEZ LLS

NO.	DATE	REVISIONS	BY	CHK	APPV

DRAWN BY: EUN CHECKED BY: JPB SCALE: 1"=40' DATE: 2/28/2020

TOPOGRAPHIC SURVEY		
EXISTING CONDITIONS PLAN		
JOB NO.	DRAWING NUMBER	SHEET
2019-324	2019-324 HIGH MEADOW.DWG	7 OF 7